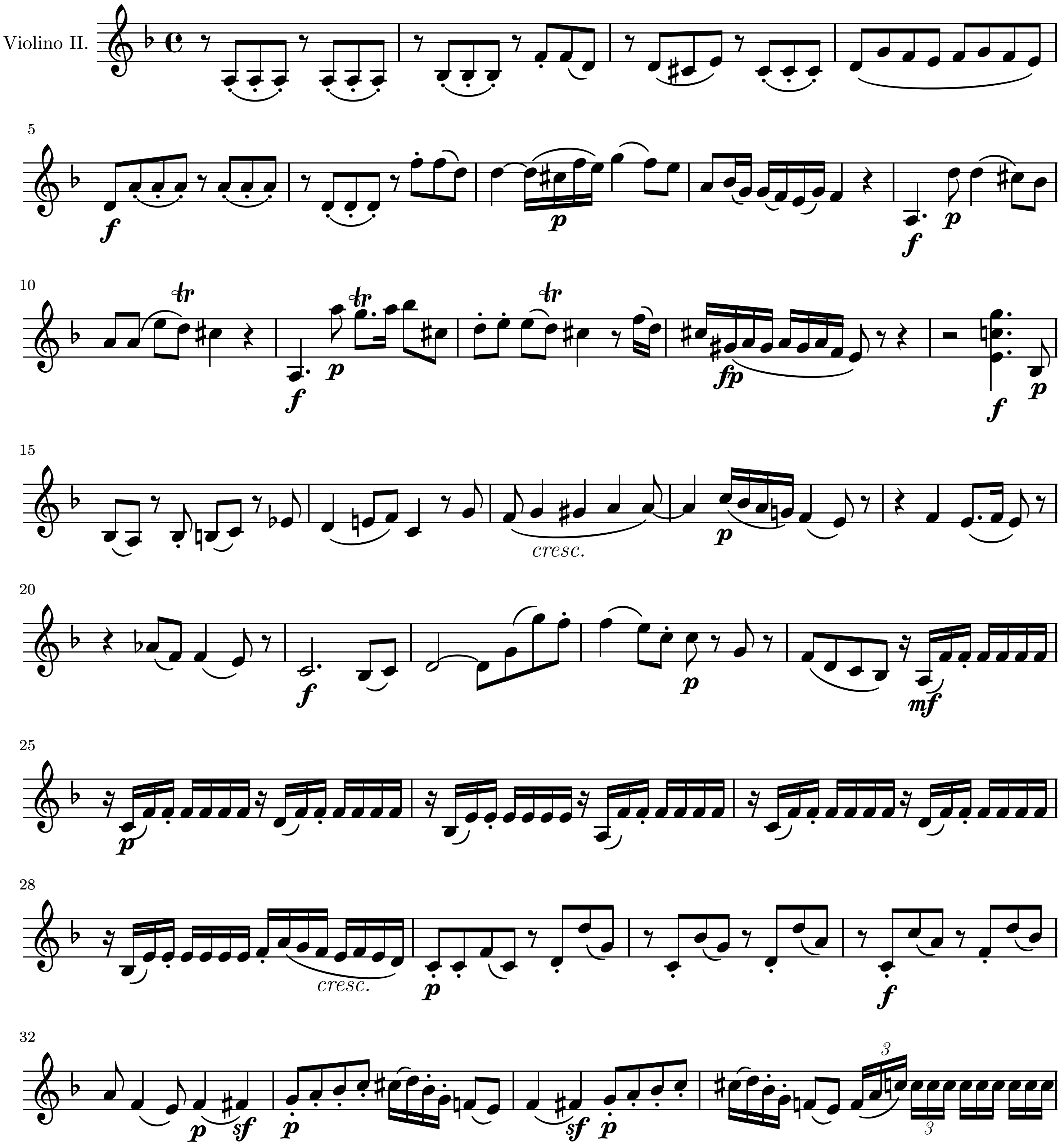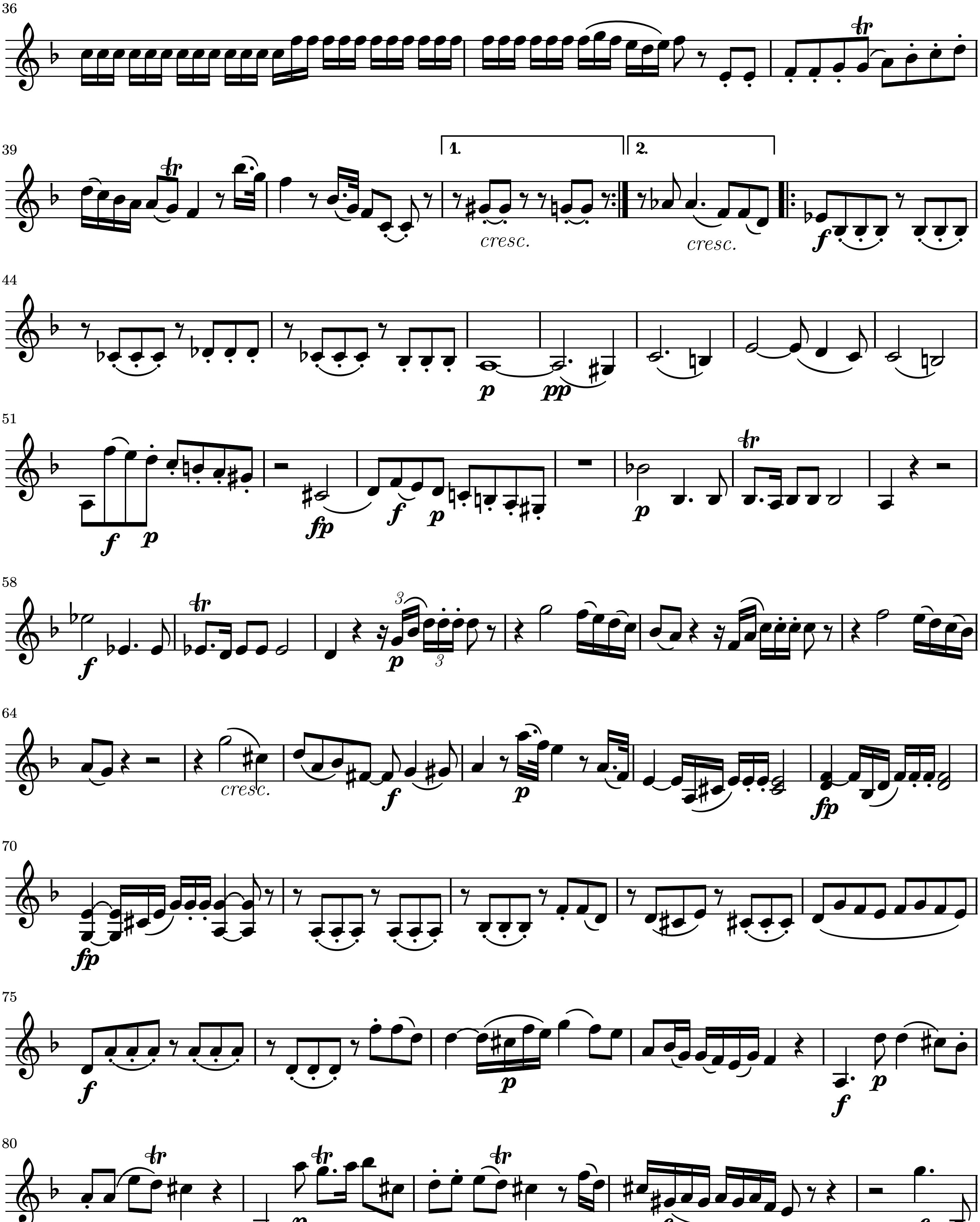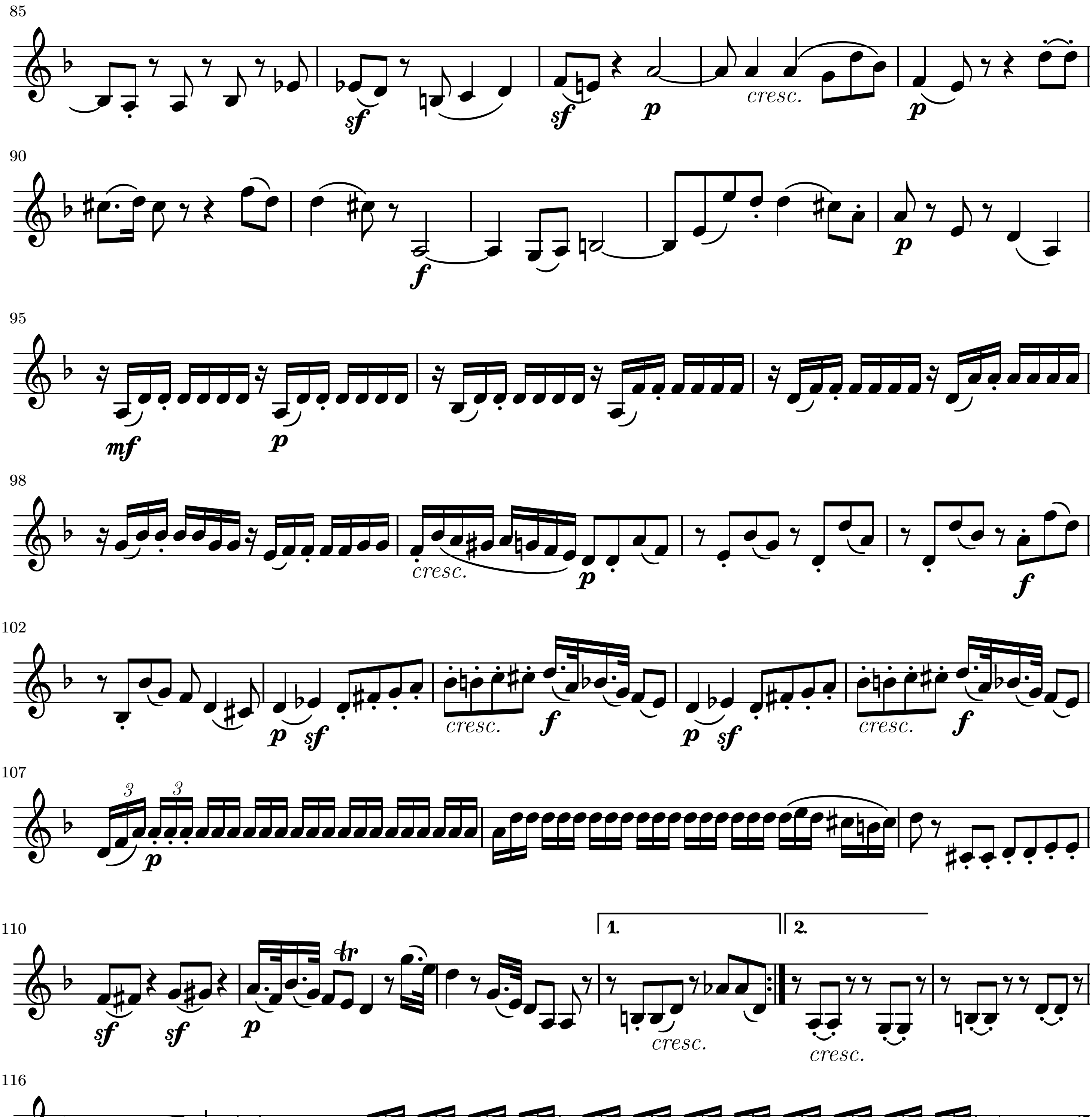String Quartet KV. 421 (nr. 15)
for 2 violins, viola and cello

W. A. Mozart (1756-1791)
KV. 421

Allegro.



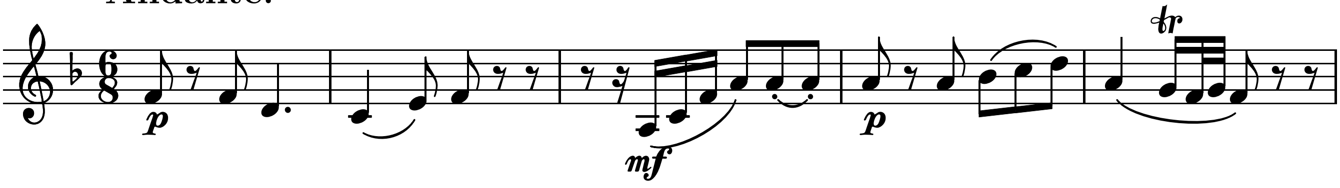

36
39
1.
2.
cresc.
cresc.
44
51
58
64
cresc.
70
75
80
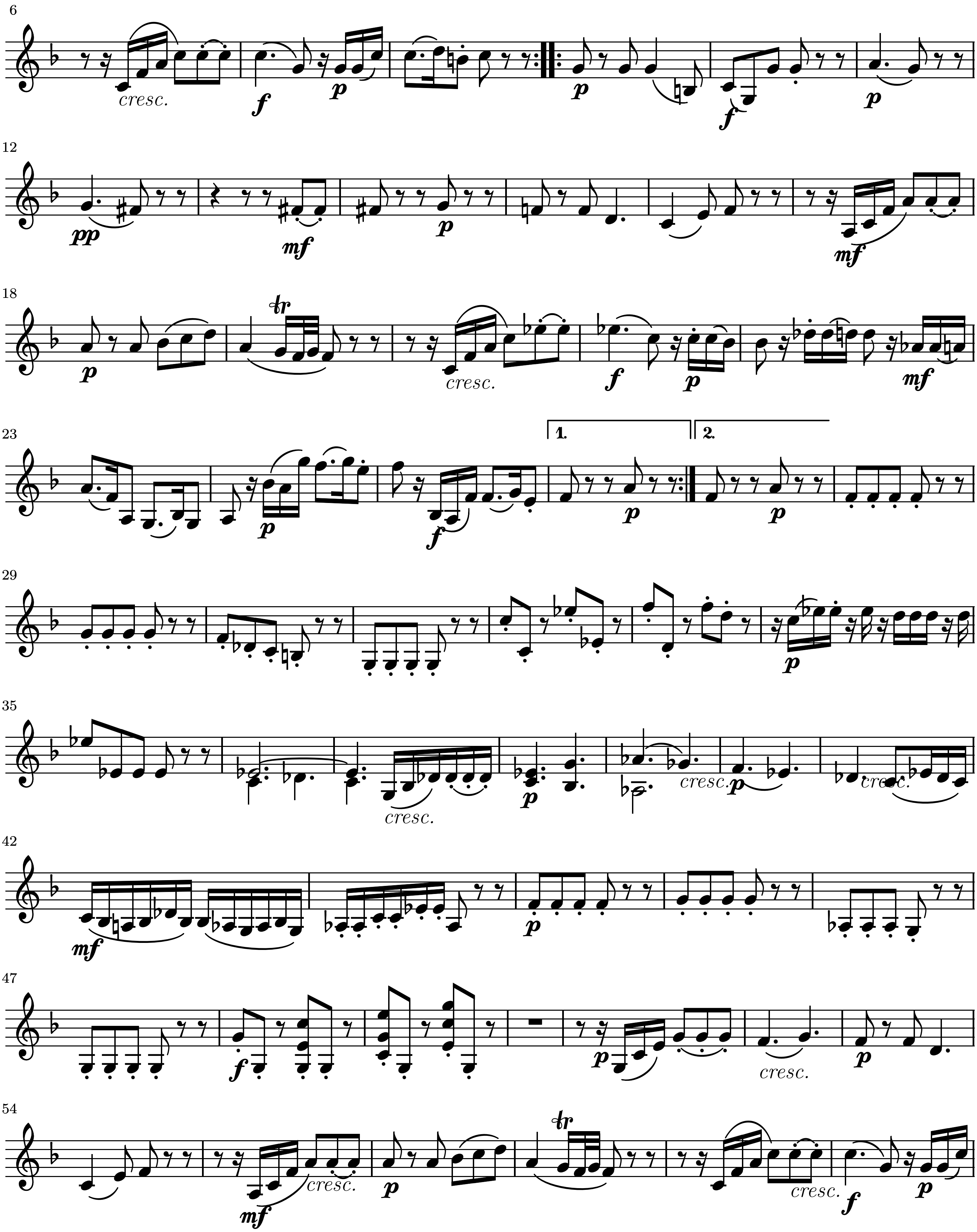


KV. 421
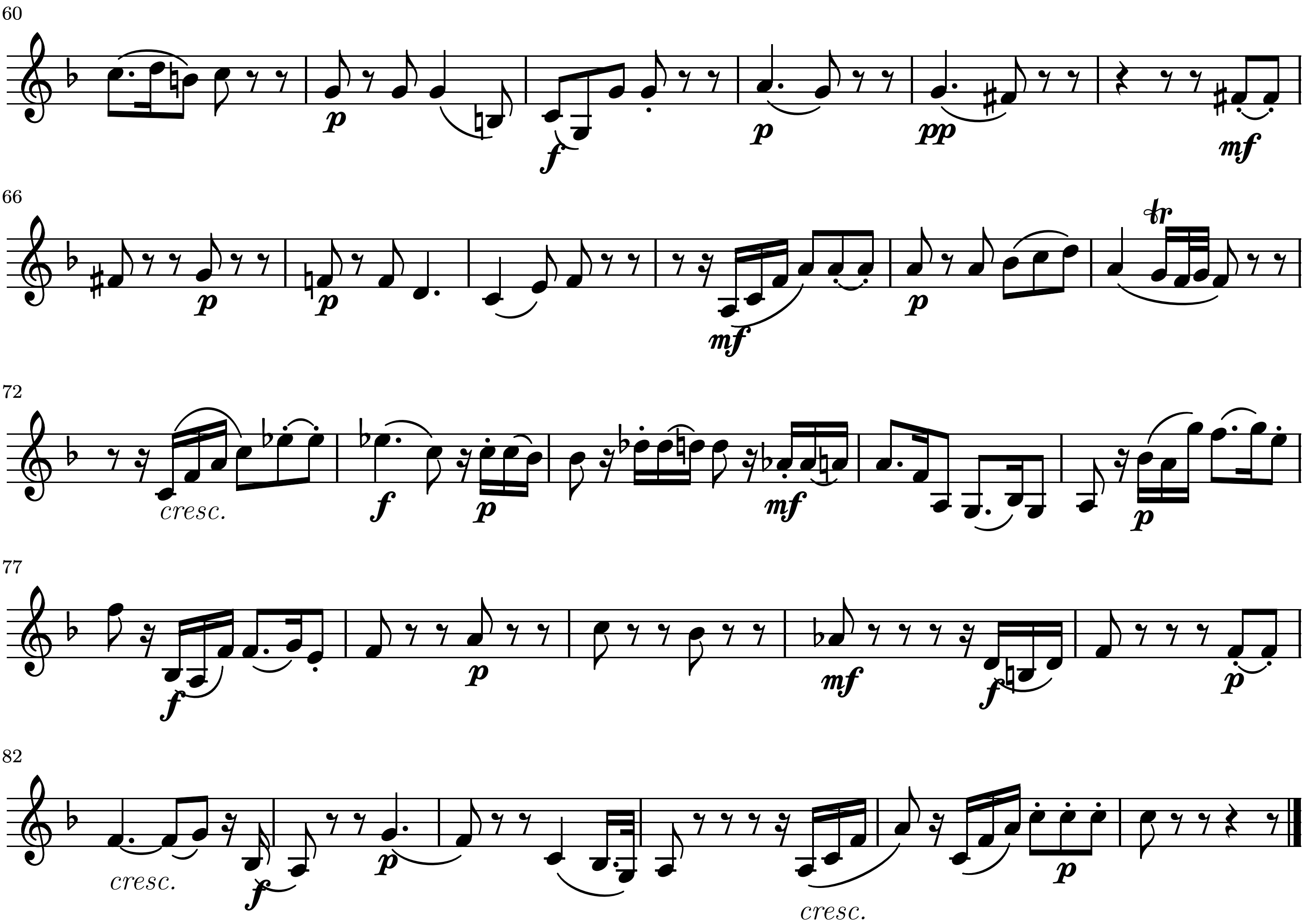
Andante.

Violino II.
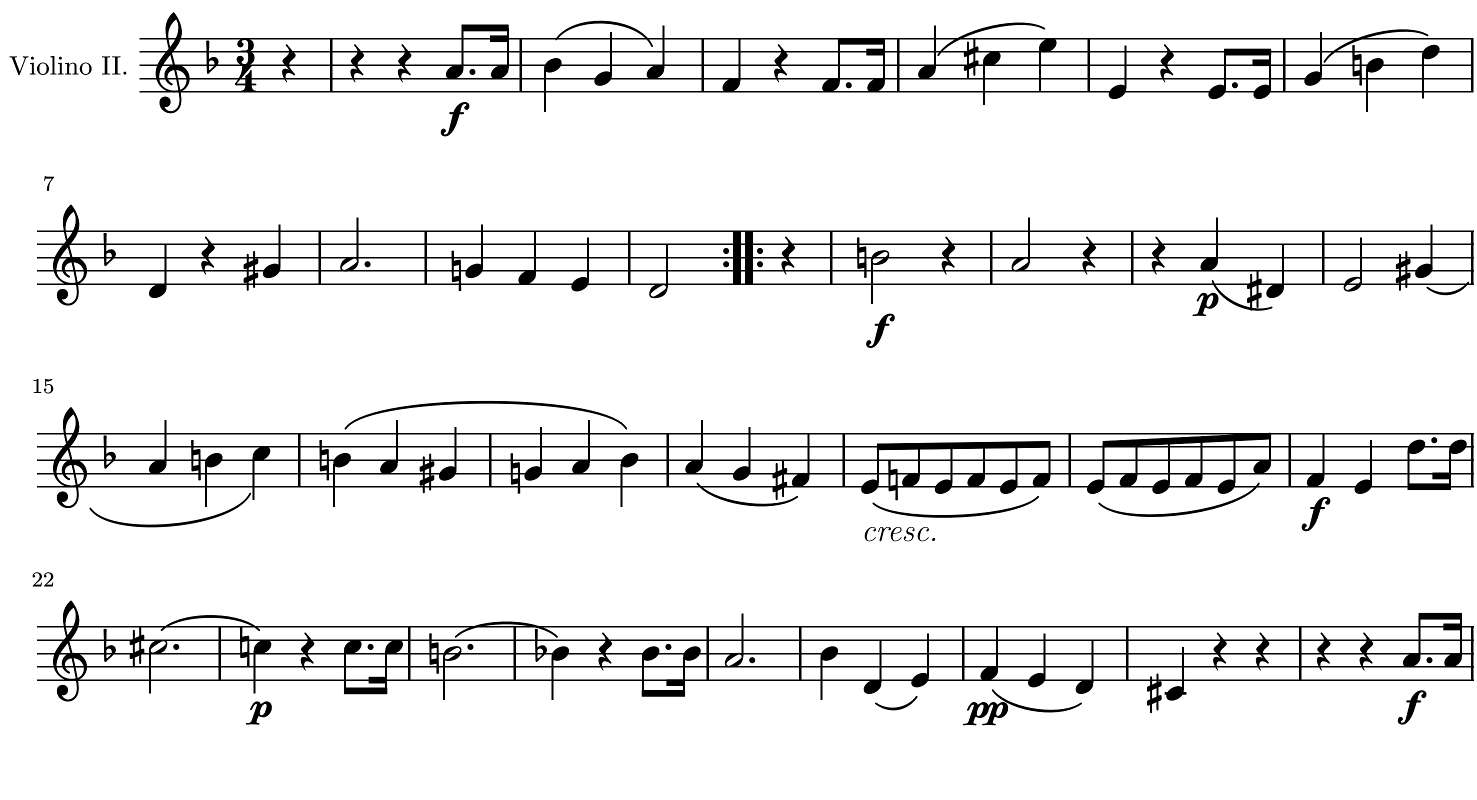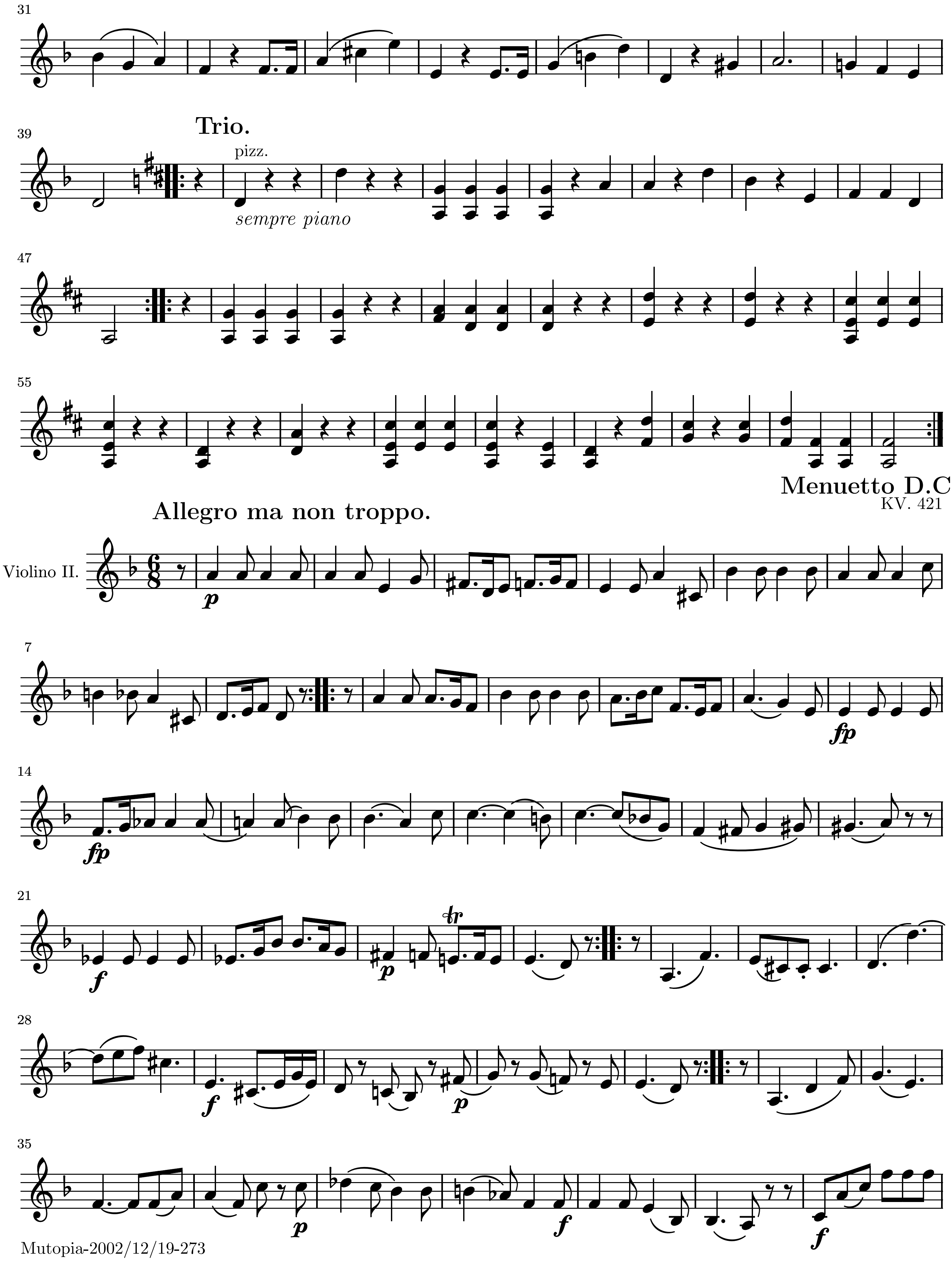




cresc.
f
p
f
p
pp
mf
tr
1.
2.
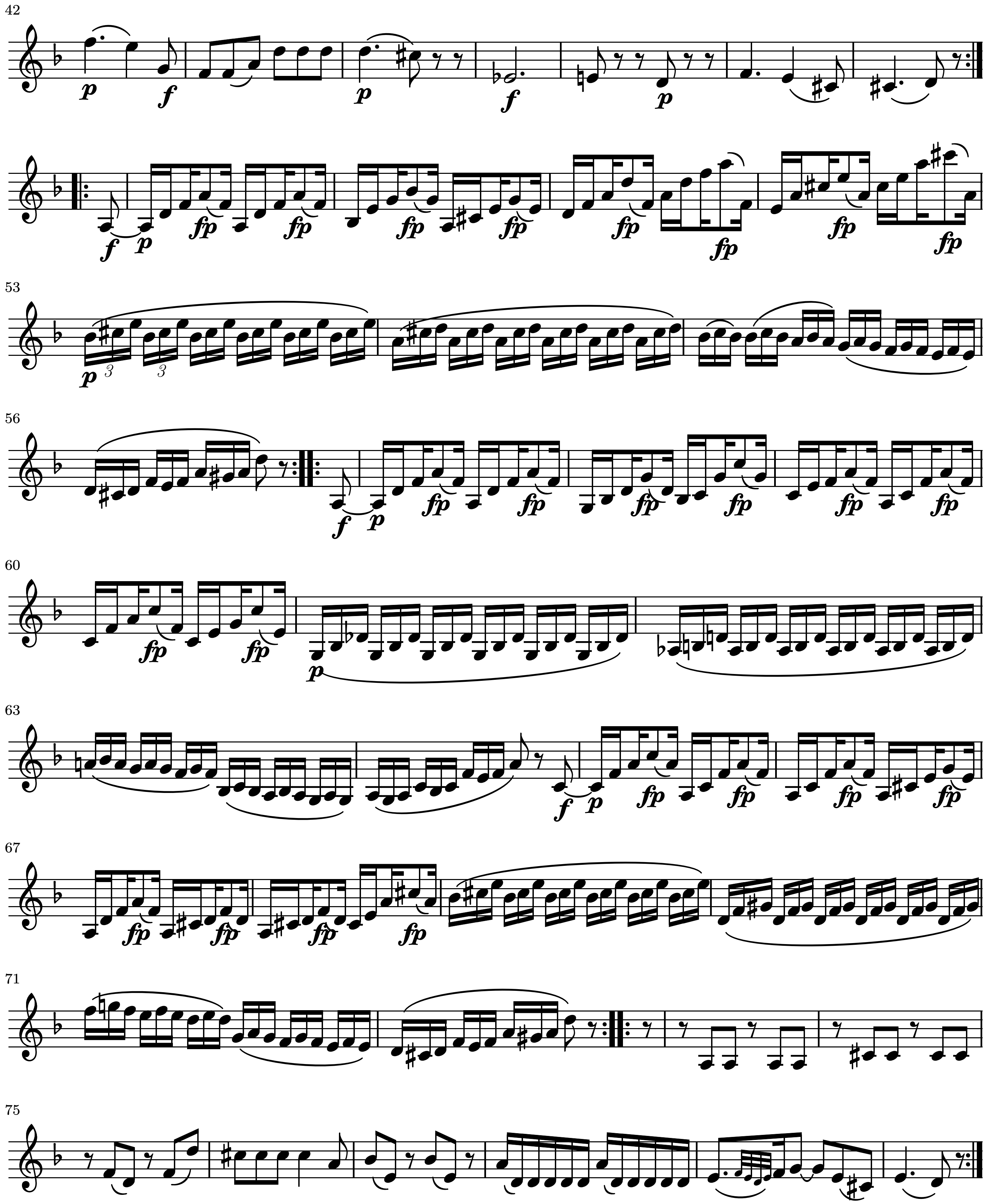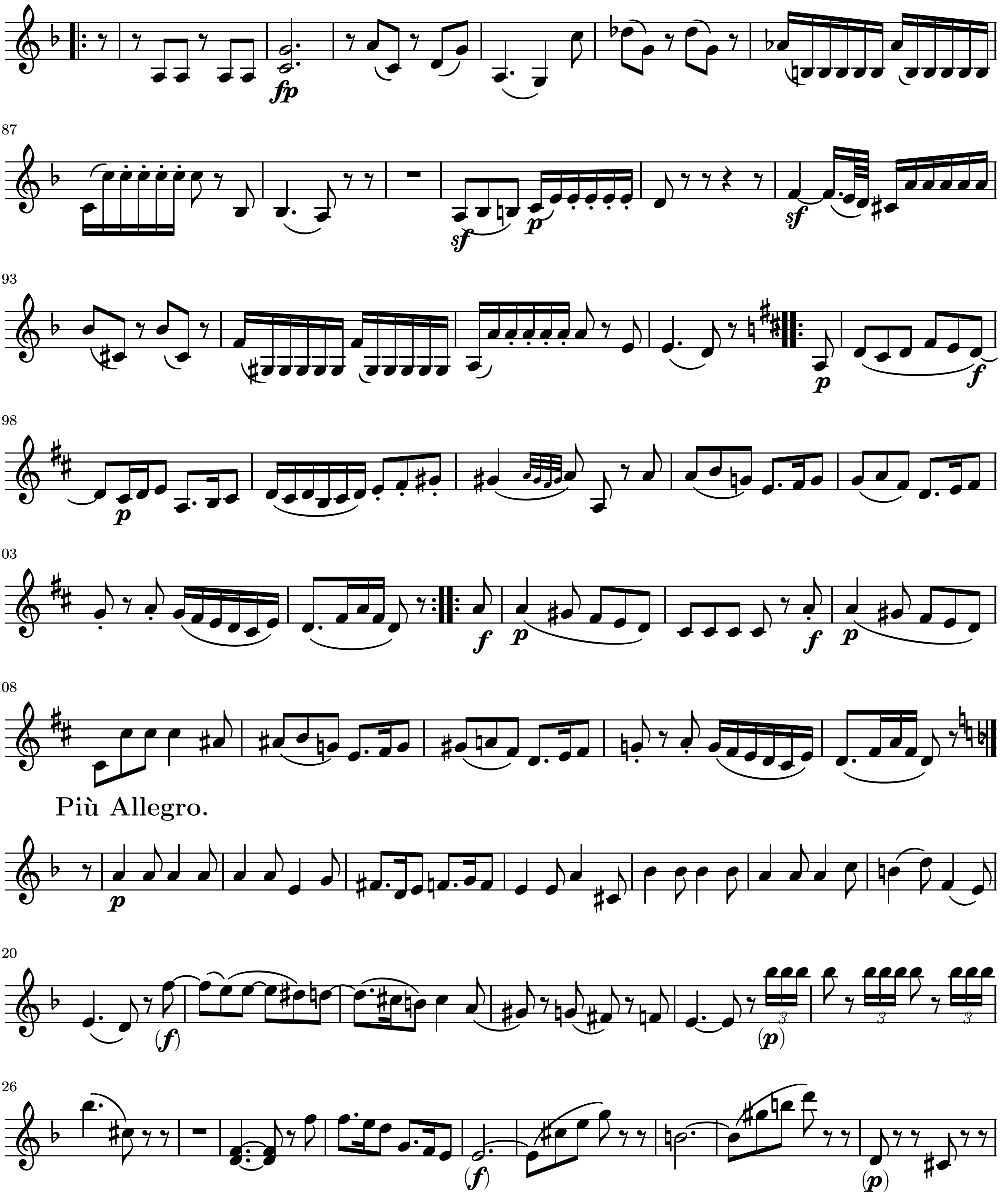


KV. 421

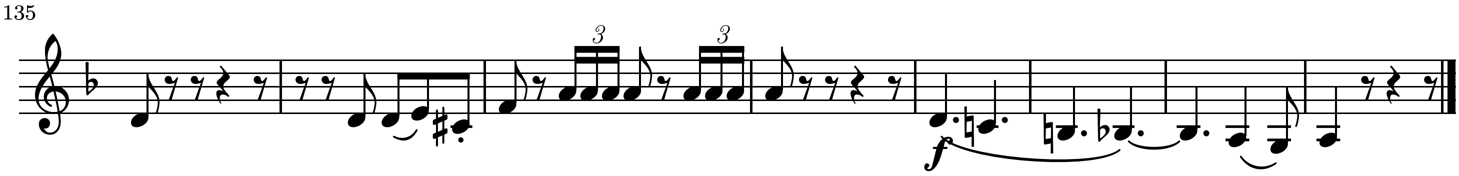
MENUETTO. (Allegretto.)




31
39
Trio.
pizz.
sempre piano
47
55
Menuetto D.C.
KV. 421
Allegro ma non troppo.
Violino II.
7
14
21
28
35


42
53
56
60
63
67
71
75


Più Allegro.


135
3
3
f